Ave Maria
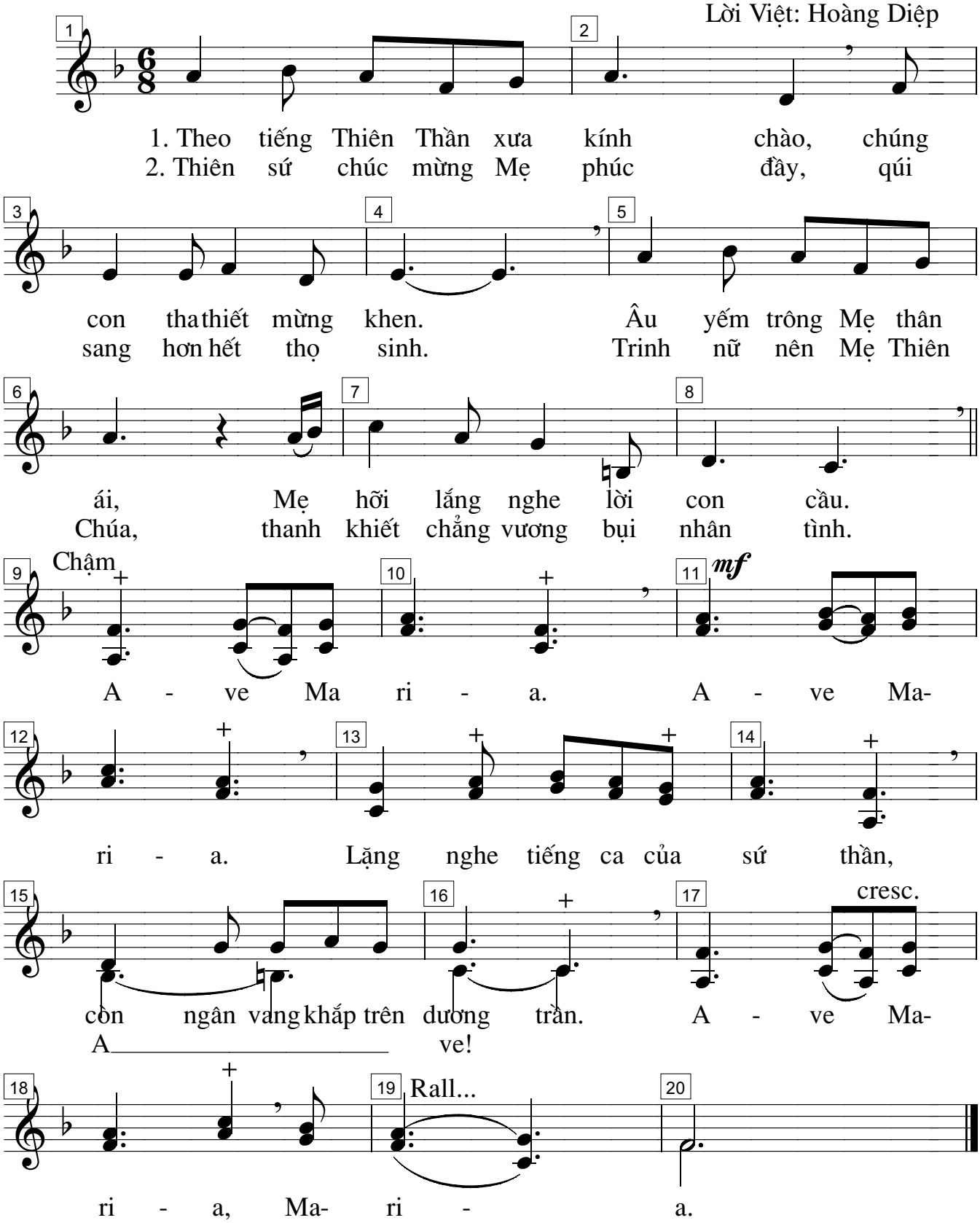
Nhạc: Thánh Anphongso
Lời Việt: Hoàng Diệp